Activity Diagram

Diagram 1

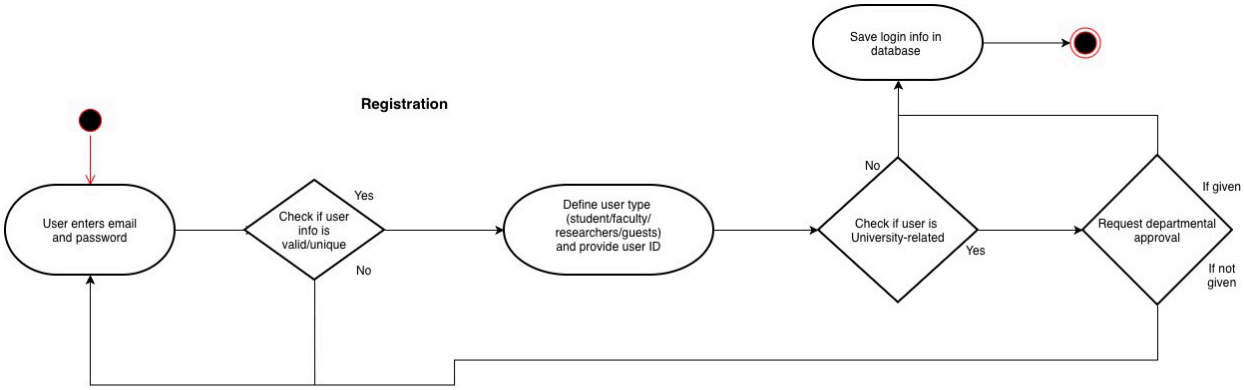

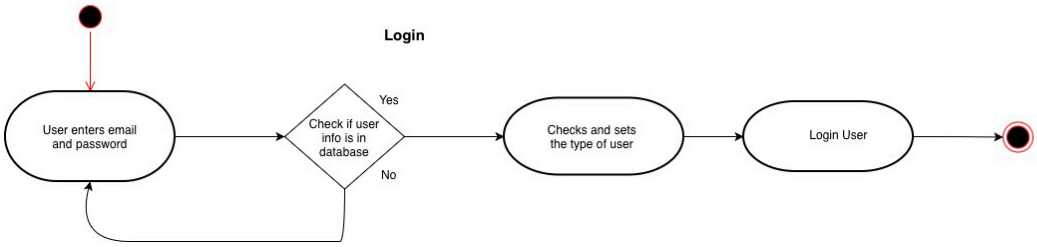

Diagram 2

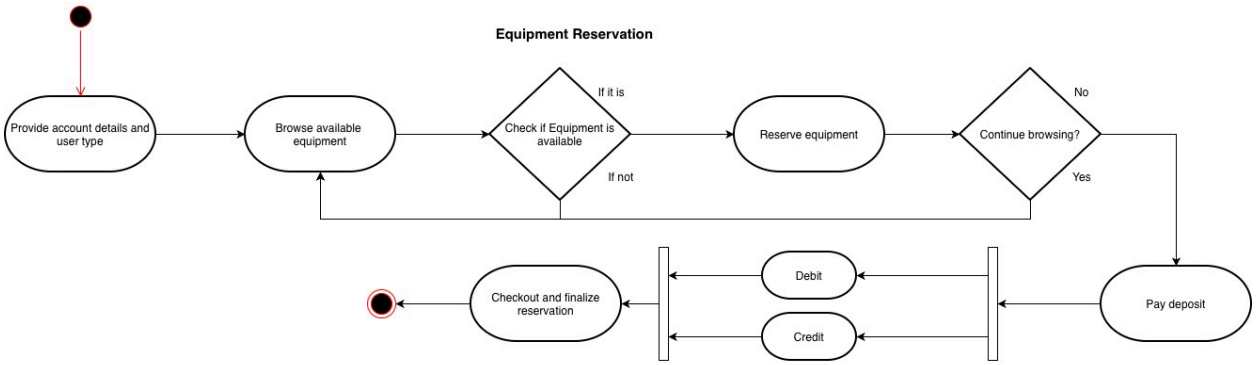
Equipment Reservation
Provide account details and user type
Browse available equipment
Check if Equipment is available
If it is
If not
Reserve equipment
Continue browsing?
No
Yes
Pay deposit
Debit
Credit
Checkout and finalize reservation

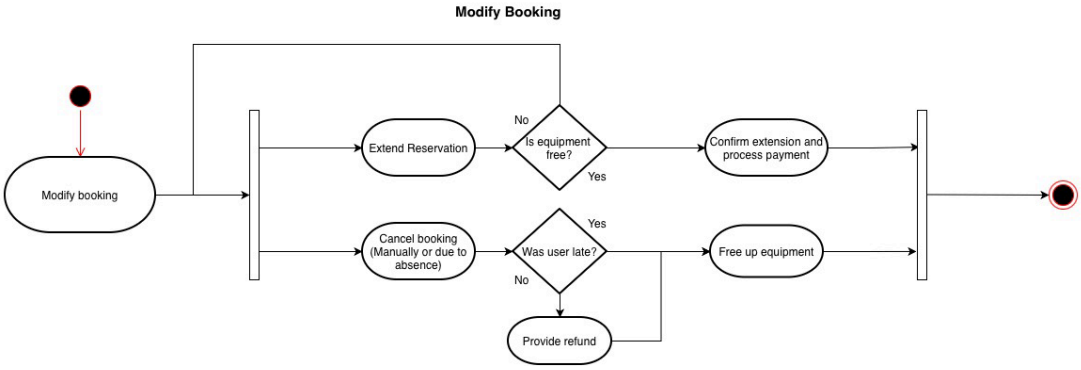
Modify Booking
Modify booking
Extend Reservation
Is equipment free?
No
Yes
Confirm extension and process payment
Cancel booking (Manually or due to absence)
Was user late?
Yes
No
Free up equipment
Provide refund

Diagram 3

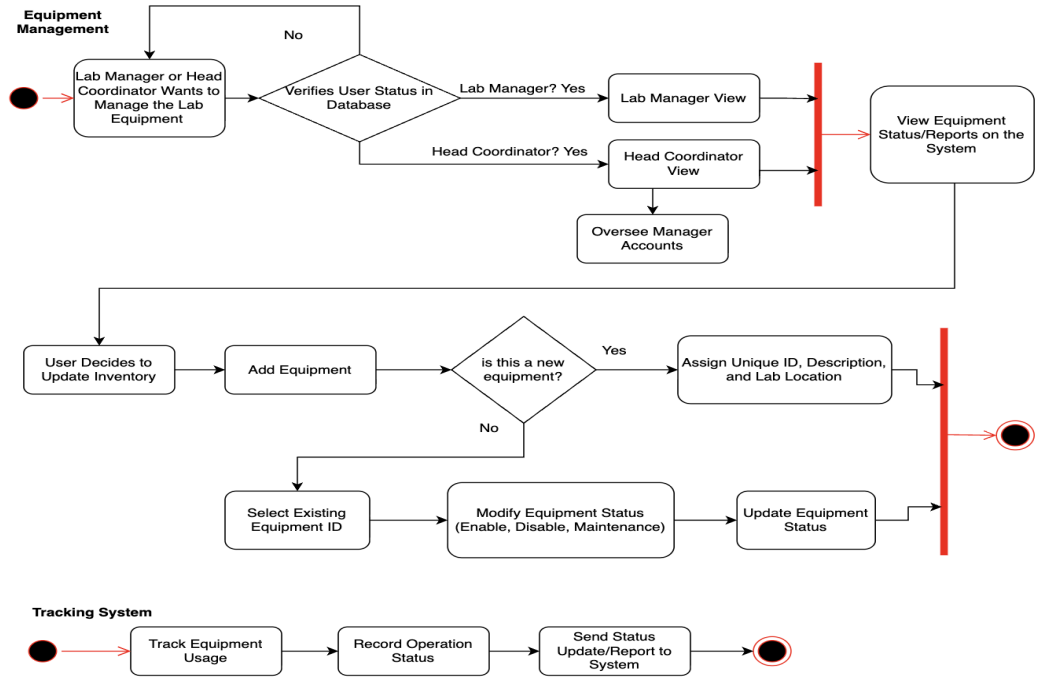
Equipment Management
No
Lab Manager or Head Coordinator Wants to Manage the Lab Equipment
Verifies User Status in Database
Lab Manager? Yes
Lab Manager View
Head Coordinator? Yes
Head Coordinator View
Oversee Manager Accounts
View Equipment Status/Reports on the System
User Decides to Update Inventory
Add Equipment
is this a new equipment?
Yes
Assign Unique ID, Description, and Lab Location
No
Select Existing Equipment ID
Modify Equipment Status (Enable, Disable, Maintenance)
Update Equipment Status

Tracking System
Track Equipment Usage
Record Operation Status
Send Status Update/Report to System